

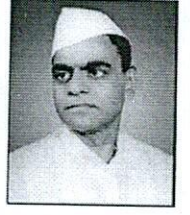

**Janata Shikshan Sanstha's**  
**KISAN VEER MAHAVIDYALAYA, WAI**  
**Department of Commerce and Management**



**Report**

The Department of Commerce and Management has Organised Inauguration of Training & Placement Cell on 15<sup>th</sup> February 2023, Mr. Yash Akiwate, Trainer, True Skill Infotech Ltd, Pune was Resource Person at this programme. Dr. Gurunath Fagare was the Chair Person at, All the dignitaries and Participated Students, welcomed by Miss. Dipali Chavan and gave introductory speech.

Hon'ble Mr. Yash Akiwate elaborated on How Success can be achieved through hard work. He Motivated Student for their Career achievement by giving Practical examples. Dr. Gurunath Fagare guided the students about Career Opportunities in Commerce and Management Sector. He Mentioned that student need to acquire Life skills and apply them in their lives. Dr. Rajesh Gavit, Head ,Department of Economics was present for this programme. Ninety one students along with teachers from various Departments attended the programme.

Mrs. Chandrika Sabale anchored the programme, Mr. Jaywant Pawar proposed the vote of thanks, Vice Principal Dr. Vinod Veer Commerce faculty attended this programme. Miss. Dipali Chavan, Mr. Sandip Patugade, Mrs. Swati Deshmane, Mr. Jaywant Pawar, Mr. Ravindra Jamdade, Miss. Dipali Kirve, Mrs. Chandrika Sable, Mrs. Pooja Dalavi took efforts for success of the programme.



*Gagan*

Principal and Head  
Department of Commerce and Management  
Kisan Veer Mahavidyalaya, Wai.

## विद्यार्थ्यांना सूचना

वाणिज्य व व्यवस्थापन विभागातील सर्व विद्यार्थ्यांना कळविण्यात येते की, दि.१५/०२/२०२३ रोजी सकाळी ०९.३० वा. A-13 या ठिकाणी 'वाणिज्य व व्यवस्थापन विभागांतर्गत' 'Inauguration of Training and Placement Cell' चे उद्घाटन करावयाचे आहे. सर्व विद्यार्थ्यांनी उपस्थित राहून व्याख्यानाचा लाभ घ्यावा.



*Gagan*  
प्राचार्य

प्रत :

- १ वाणिज्य व व्यवस्थापन विभाग
- २ स्टाफ फाइल
- 3 Whatsapp Group

*Notice for students.*

Janata Shikshan Sanstha

**Kisan Veer Mahavidyalaya, Wai**

Department of Commerce & Management

**“Inauguration Of Training & Placement Cell”**

Date : 15 Feb 2023

Time : 11:30

**Table Programme**

**Welcome & Introduction : Smt. Dipali Chavan**

**Chief Guest : Mr. Yash Akiwate**

(B.E.CSE.(WIT College Solapur)

**Chair Person : Dr. Gurunath Fagare**

[Principal, Kisan Veer Mahavidyalaya, Wai]

**Vote Of Thanks : Mr. Pawar J.Y.**

**Anchor : Smt. Sabale Chandrika**



  
PRINCIPAL  
KISAN VEER MAHAVIDYALAYA  
Wai, Dist. Satara



जनता शिक्षण संस्थेचे

# किसन वीर महाविद्यालय, वाई

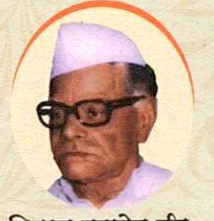

किसन महादेव वीर  
संस्थापक-अध्यक्ष  
जनता शिक्षण संस्था, वाई

E-mail : wai161.cl@unishivaji.ac.in  
Ph. (Office) : 02167-299326

ता. वाई, जि. सातारा, महाराष्ट्र पिन - ४१२ ८०३  
शिवाजी विद्यापीठ, कोल्हापूर संलग्नीत  
NAAC Accredited : B\* (CGPA 2.66)  
Website : www.kvmwai.edu.in  
oskvmwai@rediffmail.com  
prin.kvmwai@rediffmail.com  
oskvmwai@gmail.com

UDISE No. : 27311111516  
Index No. : J21.11.001

डॉ. गुरुनाथ जो. फगरे

प्राचार्य

मोबा. नं. ९४२११०७६३५ / ९४०४१४०३७९

श्री. शंकरराव दाजीबा गाटवे

उपाध्यक्ष

जनता शिक्षण संस्था, वाई

श्री. मदन प्रतापराव भीसले

अध्यक्ष

जनता शिक्षण संस्था, वाई

संदर्भ क्र. **समहा**

दिनांक : **14 FEB 2023**

प्रति,

मा.यश अकिवटे

Trainer, True Skill Infotech Ltd,

Pune.

विषय:- Training and Placement Cell च्या उदघाटन समारंभास  
उपस्थित राहणेबाबत

महोदय,

आमच्या महाविद्यालयात वाणिज्य व व्यवस्थापन विभागाच्या वतीने बी. कॉम-भाग.३ च्या विद्यार्थ्यांकरिता, "Training and Placement Cell च्या वतीने हा कोर्स आयोजित केला आहे. या कोर्सअंतर्गत Corporate Etiquettes and Interview Techniques या विषयावर बोलण्यासाठी फोनवरून चर्चा झाल्याप्रमाणे आपण मान्यता दिली आहे, त्याबद्दल मनःस्वी धन्यवाद.

आपले व्याख्यान दि. १५/०२/२०२३ रोजी सकाळी ११.३० वा आयोजित केले आहे. तरी कृपया आपण सदर दिवशी महाविद्यालयात सकाळी ११:०० वा पर्यंत उपस्थित राहून सदर कोर्सच्या विद्यार्थ्यांना मार्गदर्शन करावे ही विनंती.

कळावे.

आपला विश्वासू



**Sagar**

प्राचार्य



जनता शिक्षण संस्थेचे

# किसन वीर महाविद्यालय, वाई

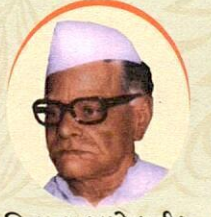

किसन महादेव वीर  
संस्थापक-अध्यक्ष  
जनता शिक्षण संस्था, वाई

E-mail : wai161.cl@unishivaji.ac.in  
Ph. (Office) : 02167-299326

ता. वाई, जि. सातारा, महाराष्ट्र पिन - ४१२ ८०३  
शिवाजी विद्यापीठ, कोल्हापूर संलग्नीत  
NAAC Accredited : B\* (CGPA 2.66)  
Website : www.kvmwai.edu.in  
oskvmwai@rediffmail.com  
prin.kvmwai@rediffmail.com  
oskvmwai@gmail.com

UDISE No. : 27311111516  
Index No. : J21.11.001

डॉ. गुरुनाथ जो. फगरे

प्राचार्य

मोबा. नं. ९४२९१०७६३५ / ९४०४९४०३७९

श्री. शंकरराव दाजीबा गाटवे

उपाध्यक्ष

जनता शिक्षण संस्था, वाई

श्री. मदन प्रतापराव भीसले

अध्यक्ष

जनता शिक्षण संस्था, वाई

संदर्भ क्र. **समह**

दिनांक : **15 FEB 2023**

प्रति,  
मा. यश अकिवटे  
True Skill Infotech Ltd.,  
Pune.

विषय :- Training and Placement Cell च्या उदघाटन कार्यक्रमास  
उपस्थित राहून मार्गदर्शन केल्याबाबत

आमच्या महाविद्यालयातील वाणिज्य व व्यवस्थापन विभागाच्या वतीने आयोजित केलेल्या बी.कॉम्. शाखेतील विद्यार्थ्यांसाठी Training and Placement Cell च्या वतीने विद्यार्थ्यांना Corporate Etiquettes and interview skills बाबत मार्गदर्शन केलेत. त्याबद्दल आम्ही आपले आभारी आहोत. भविष्यात असेच सहकार्य लाभावे अशी आशा व्यक्त करतो.

धन्यवाद.



**गुरुनाथ जो. फगरे**  
प्राचार्य

Janata Shikshan Sanstha  
Kisan Veer Mahavidyalaya , Wai  
Department of Commerce & Management  
“Inauguration of Training & Placement Cell”  
Student's Attendance List

Date -15/02/2023

Time- 11:30 am

Sr. No	Roll No	Student's Name	Male/ Female	Class	Sign
1	245	Komal Rajendra Koli	female	B.com III	<u>K.K.Koli</u>
2	295	Aishwarya shamsundar Gangaware	female	B.com III	<u>A.Gangaware</u>
3	18	Dhumal Vaishnavi Ramesh	Female	B.com III	<u>V.R. Dhumal</u>
4	78	Jadhav Vaibhavi Jaywant	female	B.com III	<u>V.Jadhav</u>
5	274	Pol Tejashri Santoshi	female	B.com III	<u>T.Pol</u>
6)	400	Wadkar Aniket Chandrakant	male	B.com III	<u>A.Wadkar</u>
7)	244	Mayuri maruti Jagtap	female	B.com III	<u>M.M.J.</u>
8)	102	preerana Saket Satish	female	12 <sup>th</sup>	<u>P.S.S.S.</u>
9)	256	Yadav Sanika Dhananjay	female	B.com III	<u>S.D.Yadav</u>
10)	21	Sadaphule Prerana Ganesh	female	B.CA III	<u>P.Sadaphule</u>
11)	49	Bhoite Priti Balasaheb	female	B.CA III	<u>P.Bhoite</u>
12)	20	Jadhav shruti Deepak	female	B.CA III	<u>S.Jadhav</u>
13)	16	Jagtap Trupti Tonaji	female	BCA III	<u>T.Jagtap</u>
14)	43	Sagvekar Bhakti Anil	female	BCA III	<u>B.Sagvekar</u>
15)	15	Jadhav Rajshree Rajendra	female	BCA III	<u>R.Jadhav</u>
16)	19	Pisal snehal sandesh	female	BCA III	<u>S.Pisal</u>
17)	13	Gaikwad Pratiksha Ashok	female	BCA III	<u>P.Gaikwad</u>
18)	110	Jadhav kartiki Bharat	female	B.com III	<u>K.Jadhav</u>
19)	119	Mandhate Priyanka Arjun	female	B.com III	<u>P.Mandhate</u>
20)	124	Bhise Sakshi Raju.	female	B.com III	<u>S.Bhise</u>
21)	17	Tanvi Ramkrishna Shirsat	female	BCA II	<u>T.Tanvi</u>
22)	111	Manika Hazi Rajpuro.	female	BCA I	<u>M.Hazi</u>
23)	141	Sanika Sanjay Shinde	female	BCA I	<u>S.Shanika</u>
24)	134	Mayuri Anand Pawar	female	BCA I	<u>M.Pawar</u>



Sr. No.	Roll No	Student's Name	Male/ Female	Class	Sign
25]	43	Langade Purva Prashant	Female	BCA I	<u>Langade P.</u>
26]	11	Jadhav srushti sanjay	Female	BCA I	<u>SS Jadhav</u>
27]	29	Doiphode Rutika Ramesh	Female	BCA I	<u>Rutika</u>
28]	68	Kamble vishwaja pandurang	Female	BCA I	<u>V. P. Kamble</u>
29]	74	Yaday Anya Bhajandas	Female	BCA I	<u>Anyay -</u>
30]	15	Shirke Sakshi Vitas	Female	BCA I	<u>Shirke</u>
31]	31	Koarde Pragati Narayan	Female	BCA I	<u>P. N. Koarde</u>
32]	24	Sonawane Akshaya Tanaji	Female	BCA I	<u>AT Sonawane</u>
33]	76	Dabhade Sayali vijay	Female	BCA I	<u>S. Dabhade</u>
34]	92	Mahangade Dhanushi	Female	BCA I	<u>Dhanushi</u>
35]	83	Rajpure Aishwarya	Female	BCA I	<u>Rajpure</u>
36]	03	Alisha Sandip Yadav	Female	BCA I	<u>A. S. Yadav</u>
37]	63	Waydande shweta dnyaneshwar.	Female	BCA I (A)	<u>Waydande</u>
38]	89	Vishakha chandrakant Vare.	Female	BCA I (A)	<u>Vishakha</u>
39]	04	Kumbhar Neha Satish	Female	BCA - II	<u>Neha</u>
40]	15	Pisal shruti Kiran	Female	BCA - II	<u>shruti</u>
41]	34	Chaudhari Diksha Manik	Female	BCA - II	<u>Diksha C.</u>
42]	16	Bhoite Akanksha Mohan	Female	BCA - II	<u>Akanksha</u>
43]	02	Vaishnavi Pisal	Female	BCA - II	<u>Vaishnavi</u>
44]	03	Kumbhar Parnali Anandrao	Female	BCA - II	<u>Parnali</u>
45]	02	Shinde Riddhi Shashikant	Female	BCA I (A)	<u>Riddhi</u>
46]	01	Shinde Siddhi Shashikant	Female	BCA I (A)	<u>Siddhi</u>
47]	70	Bobade Tanuja Nandkumar	Female	BCA - I (A)	<u>T. N. Bobade.</u>
48]	72	Gaikwad payal Nifin	Female	BCA - I (A)	<u>Gaikwad</u>
49]	13	Babae Aditi Santosh	Female	BCA - I (A)	<u>Babae</u>
50]	19	Pisal snehal sandesh	Female	BCA - III	<u>Pisal</u>
51]	27	Power Shravani vikas	Female	BCA - I (A)	<u>Power</u>
52]	04	Deshmukhi Sakshi Santosh	Female	BCA - I (A)	<u>Deshmukhi</u>
53]	58	Jambade Prachi Sunil	Female	BCA - I (A)	<u>Prachi</u>
54]	05	Bagade Nikita Yashavant	Female	BCA I (A)	<u>N. Y. Bagade</u>
55]	84	Langde Ankita	Female	BCA - (A)	<u>Langde</u>
56]	64	Khomane tanuja	Female	BCA - (A)	<u>A. T. Khomane</u>



Sr. No.	Roll No	Student's Name	Male/ Female	Class	Sign
55)	52	Pol Shravani Vikas	Female	BCAI(A)	<u>S.V.Pol.</u>
56)	85	Pangare Kiran Anil	Female	BCAI(A)	<u>Pangare</u>
57)	05	Yadav Diksha Yuvaraj	Female	BCAI(A)	<u>D.Y.Yadav</u>
58)	56	Dhokale Shweta Shivaji	Female	BCA-I(A)	<u>Shweta</u>
59)	47	Pavashe Arti Sandeep	Female	BCA-I(A)	<u>Pavashe</u>
60)	30	Sawant Nikita Naunath	Female	BCA-I(A)	<u>Nikita</u>
61)	36	Dhekane Samiksha Vitthal	Female	BCA-I(A)	<u>Dhekane</u>
62)	62	Mankumare Sayli Suresh	Female	BCA-I(A)	<u>Mankumare</u>
63)	44	Vidya Shivaji Dhanawade	Female	BCA II	<u>V.Dhanawade</u>
64)	45	Sakshi Chandrashekar Param	Female	BCA II	<u>S.C.P</u>
65)	49	Ankita Yashwant Ranjane	Female	BCA II	<u>Ankita</u>
66)	1	Ankita Shankar Pisal	Female	BCA II	<u>A.S.Pisal</u>
67)	91	Sanika Ankush Saekale	Female	BCA(A)	<u>Sanika</u>
68)	87	Shivani Nilesh Kelgane	Female	BCA(A)	<u>S.N.Kelgane</u>
69)	86	Nikita Santosh Wadkar	Female	BCA(A)	<u>N.S.Wadkar</u>
70)	8	Tatatape Vaishnavi Suresh	Female	BCA II	<u>Tatatape</u>
71)	47	Sanas Shweta Dattatray	Female	B.com III	<u>Shweta</u>
72)	52	Pratik Sunil Naikaware	Male	B.COM III	<u>Pratik</u>
73)	166	Dipali Vitthal Solaskar	Female	B.COM III	<u>Dipali</u>
74)	341	Pranali Rohidas Gadhave	Female	B.COM III	<u>Pranali</u>
75)	06	Gaurav Chandrakant Gadhave	Male	BABCA III	<u>Gadhave</u>
76)	334	Shinde Sunji Dattatray	Male	B.com III	<u>S.D.Shinde</u>
77)	25	Faiyaz Mansurwar Mansuri	Male	BCA III	<u>Faiyaz</u>
78)	50	Ritesh Sanjay Jadhav	Male	BCA III	<u>Ritesh</u>
79)	101	Yewale Divya Sandip	Female	B.com III	<u>D.Yewale</u>
80)	103	Yewale Priya Nitin	Female	B.com III	<u>P.N.Yewale</u>
81)	80	Malusare Shilpa Sanjay	Female	B.com III	<u>S.S.Malusare</u>
82)	85	Sakshi Adinath Jagtap	Female	B.com III	<u>S.P.Jagtap</u>
83)	131	Wagh Priyanka Pandharinath	Female	B.com III	<u>Priyanka</u>
84)	163	Chavan Prapti Sanjay	Female	B.com III	<u>T.S.Chavan</u>
85)	165	Tike Shradha Dattatray	Female	B.COM III	<u>S.D.Tike</u>
86)	164	Sarkale Vaishnavi	Female	B.COM III	<u>V.D.S</u>





87	46	Sakshi Ajit Nanawaze.	Female	BCA-II	S. Nanawa
88	50	Farheen Saeed Ghailkh	Female	BCA-II	Jasheer
89	02	Pawar Siddhant Vijay	Male	B.com III	S. S. S. S.
90	394	chunade onkar vishnu	male	B.com III	Chaf.
91	59	Jadhav Pooanav Nitin	male	B.com III	P. N. P. P.



**PHOTOS OF INAUGURATION OF TRAINING AND PLACEMENT CELL**

